

ELEVATION

6'-9" 205 10'-0" 305 9'-2 1/2" 169

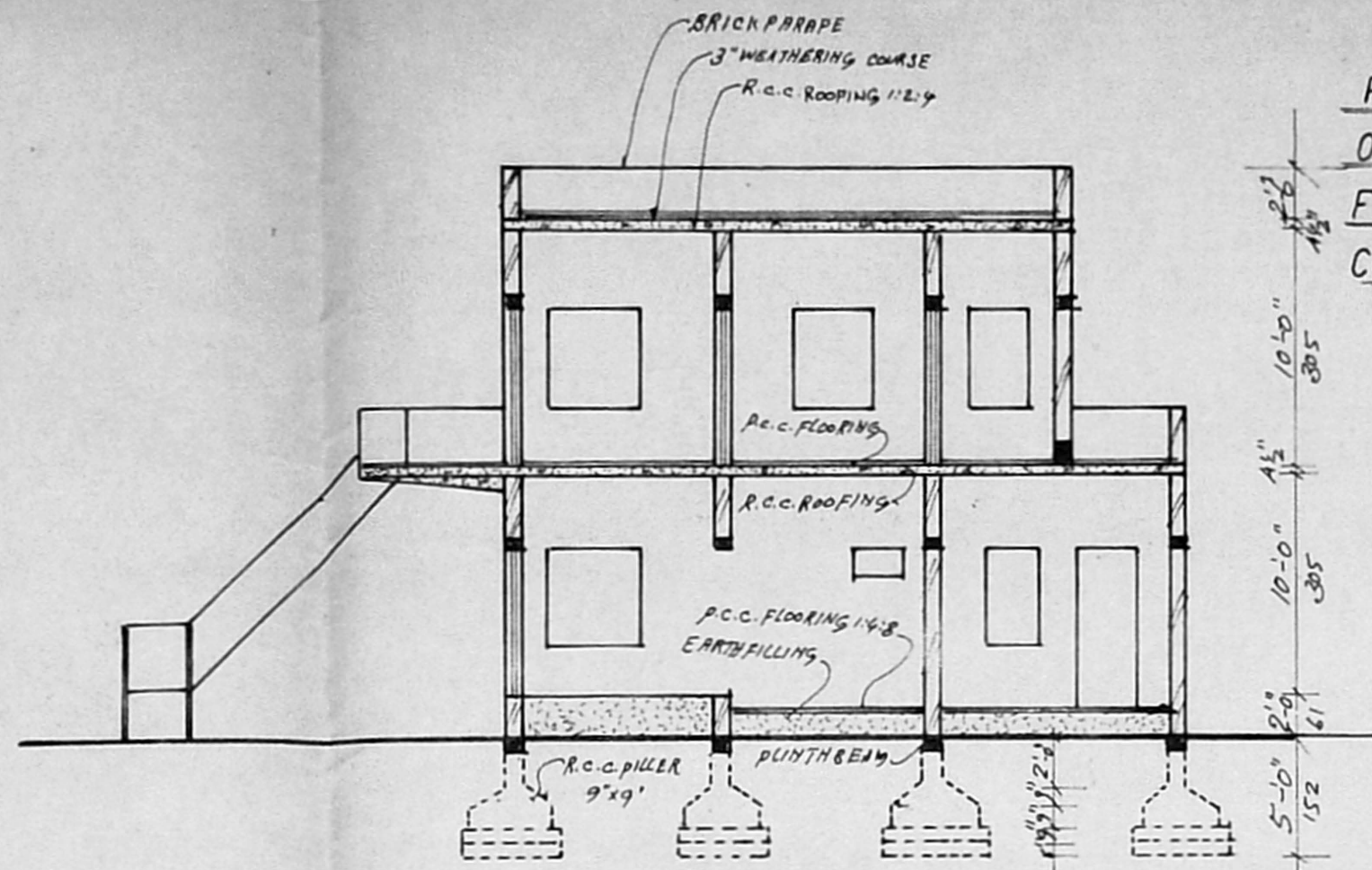

SECTION ON A B

10'-0" 305
10'-0" 305
10'-0" 305
5'-0" 152
4'-6" 137

PLAN SHOWING THE REGULARISATION OF EXISTING GROUND FLOOR AND PROPOSED FIRST FLOOR AT DOOR No: 15 N.R.N COLONY IN S.No: 176/2A2 OF VILLIVAKKAM VILLAGE, MADRAS. CORPORATION DIVISION NO: 33

Planning Permit No. A/1673/92
APPROVED
SUBJECT TO THE CONDITIONS IN THIS OFFICE LETTER.
No. A2/2951/92
FOR MEMBER SECRETARY
MADRAS METROPOLITAN DEVELOPMENT AUTHORITY
MADRAS - 600 008.

- D - DOOR - 3'-3" X 7'-0" - 100 X 213
- D1 DOOR - 3'-0" X 7'-0" - 90 X 213
- D2 DOOR - 2'-6" X 6'-6" - 75 X 180
- W WINDOW - 6'-0" X 4'-6" - 180 X 137
- W1 WINDOW - 4'-8" X 4'-6" - 137 X 137
- W2 WINDOW - 3'-0" X 4'-6" - 90 X 137
- V VENTILATOR - 2'-6" X 2'-6" - 75 X 75

PLOT AREA - 1525 SQ. FT. - 142 M²
PLINTH AREA: -
GROUND FLOOR - 859 SQ. FT. - 80 M²
FIRST FLOOR - 460 SQ. FT. - 43 M²
PLOT COVERAGE - 56%

- PROPOSED - - - - -
- EXISTING - - - - -
- BOUNDARY - - - - -
- ROAD - - - - -

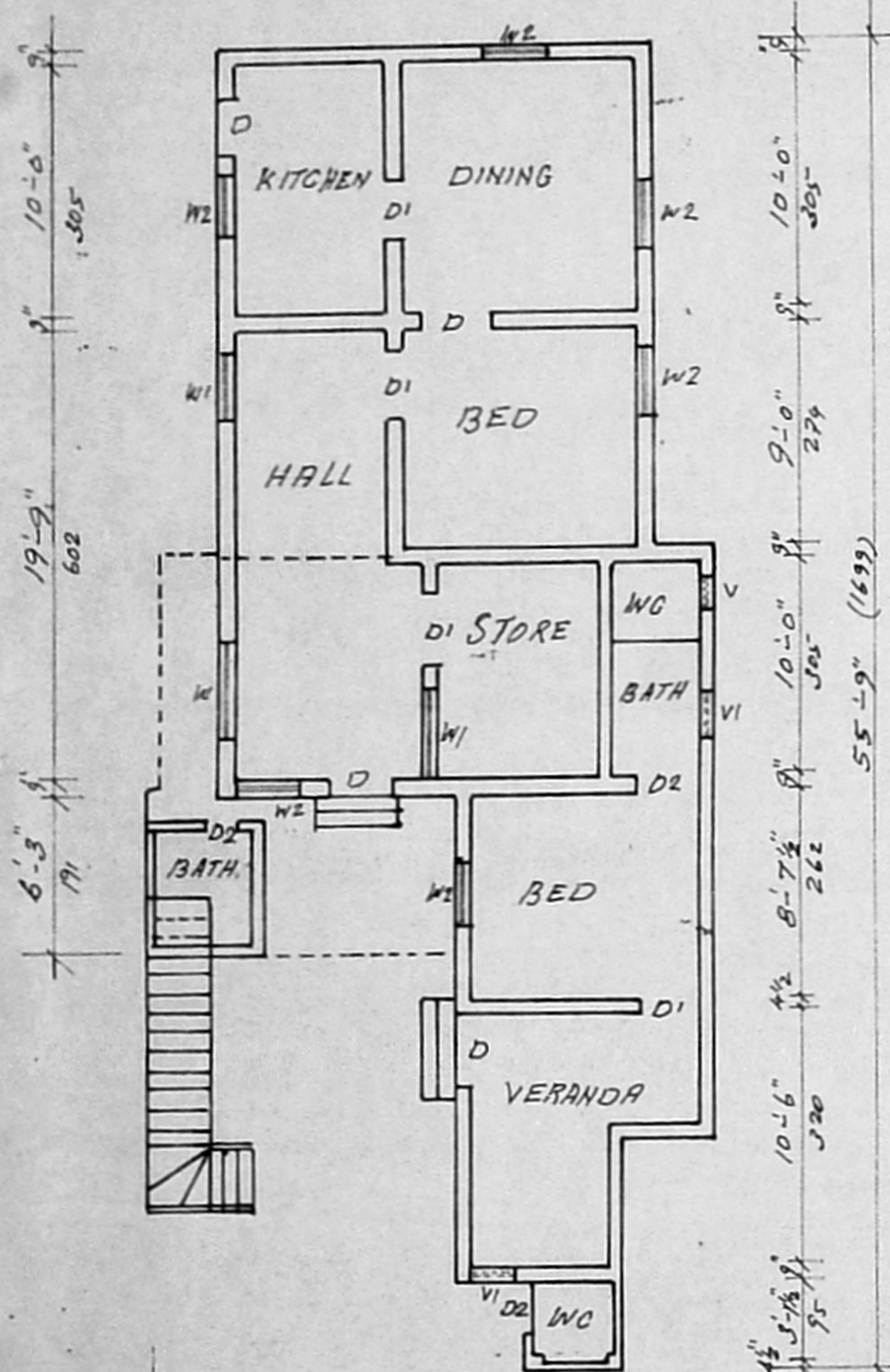

EXISTING GROUND FLOOR PLAN

2'-9" 84 10'-9" 327 6'-3" 191 3'-9" 114

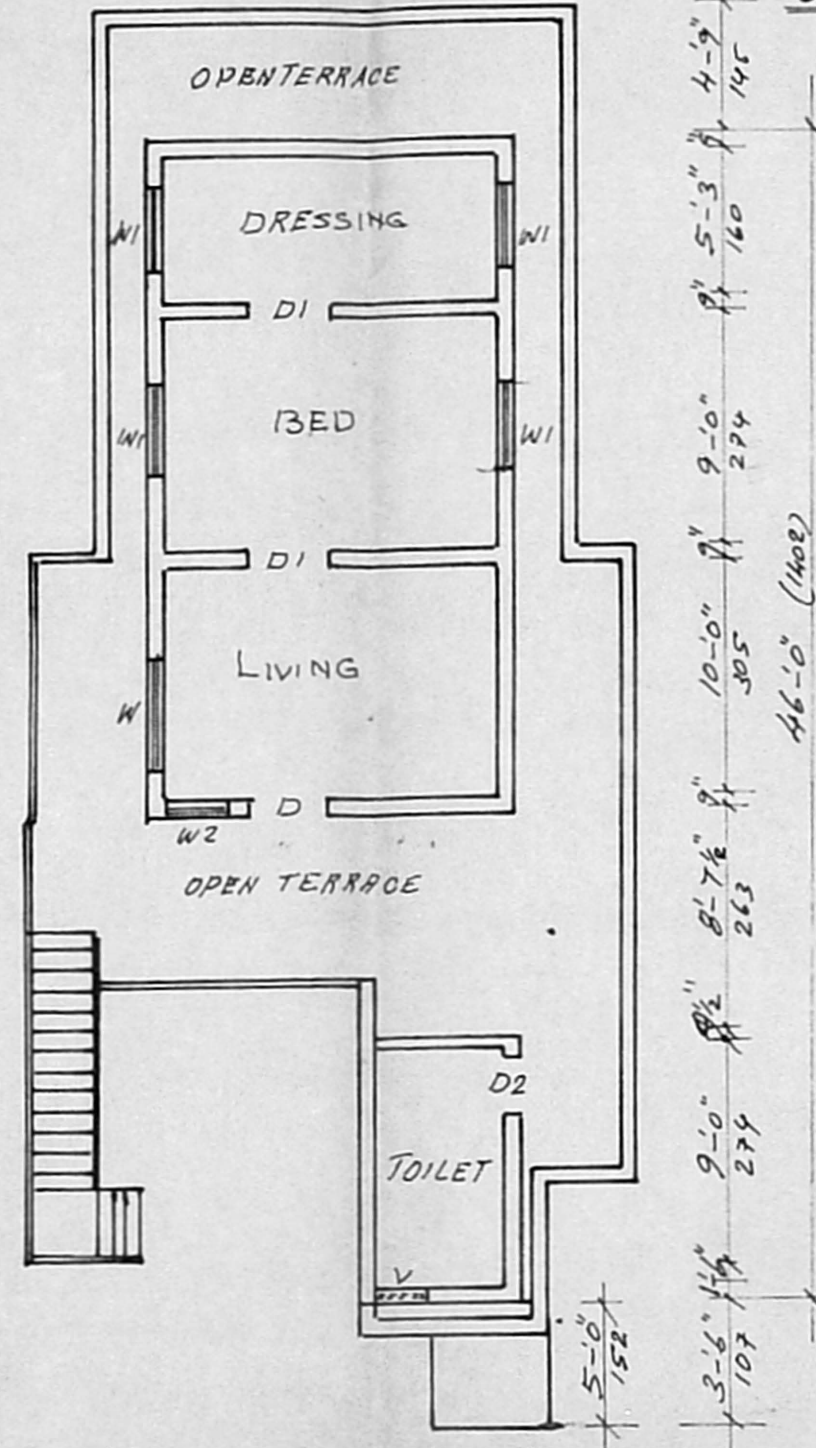

PROPOSED FIRST FLOOR PLAN

5'-0" 152 8'-6" 259 5'-0" 152 5'-0" 152

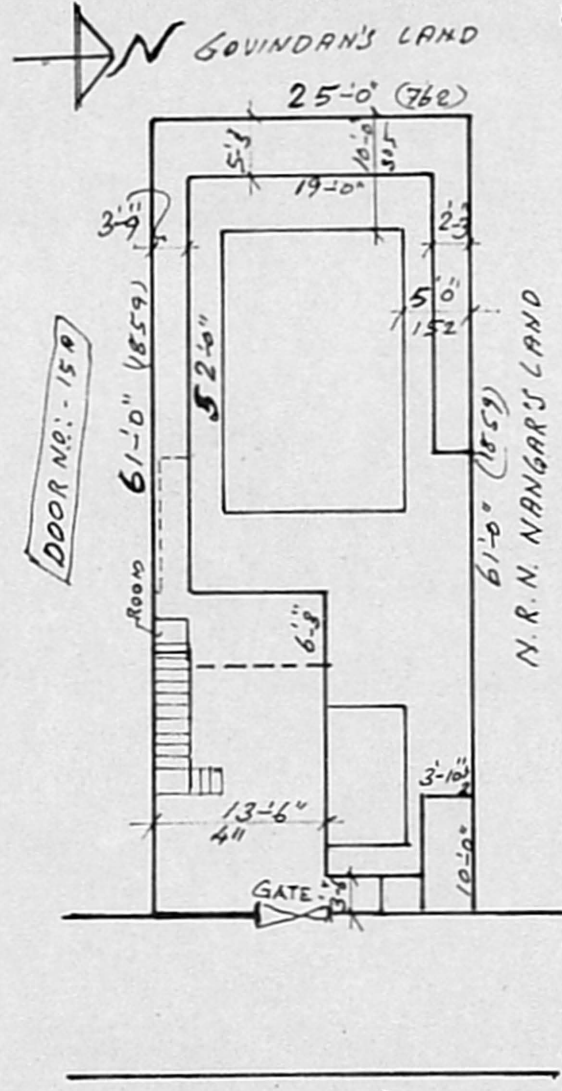

SITE PLAN

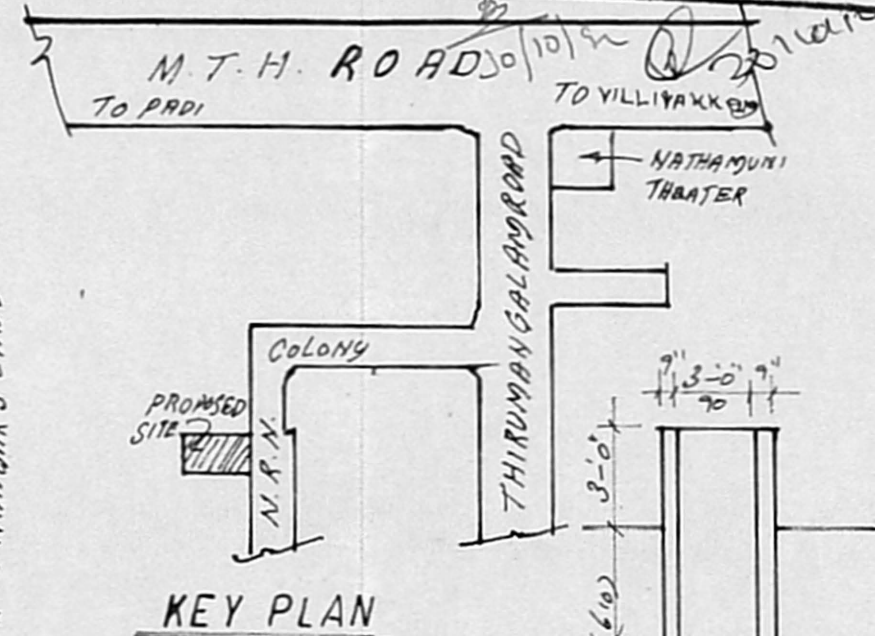

KEY PLAN

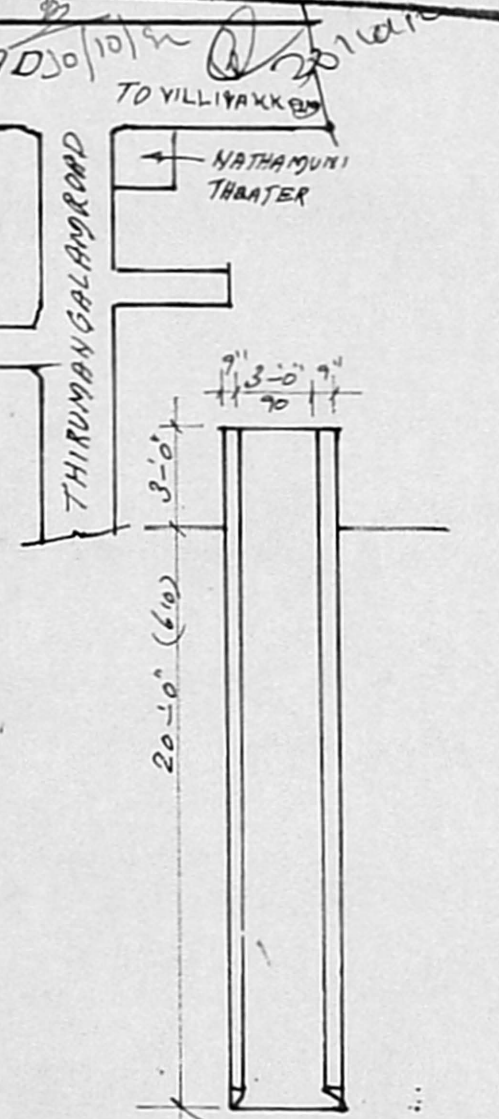

CROSS SECTION OF WELL

J. Ramesh Chandra

OWNER

LICENSED SURVEYOR

Er. V. Sundararajulu, C.Eng. (I)
BE (Civil) ME (Struct) FIB (Ind) # IV
Licenced Surveyor - Class - I No. 460.
Corporation of Madras, Ambattur Township
1/27, MMDA, Mogappair East, MADRAS-50